

ALS/MND



Overview

Amyotrophic Lateral Sclerosis (ALS), often called Lou Gehrig's disease after the renowned baseball player's struggle with this disease and later died of the same in 1941 grabbed national attention. It is an incurable, progressive degenerative neurological disorder. The nerve cells of the brain and spinal cord that controls the voluntary muscle movement gradually decline for no apparent reasons. The muscles waste away, leading to paralysis and death of the person in 2-5 years' time. The only neurons affected are the lower motor nerve cells which control a wide range of things like movement of limbs, swallowing, and even breathing. There are ALS treatment centers in India, who specialize in providing the best treatment to cure the disease.

Motor neurons run from brain to the spinal cord and from the spinal cord to the muscles throughout the body. The progressive degeneration of the motor neurons eventually leads to their death. When motor neurons die, the ability of the brain to start and control muscle movement is lost. This also affects a person's ability to speak, eat, move and breathe. In ALS, the motor neurons that provide voluntary movements and muscle control are affected. Research has revealed a wealth of new scientific understanding about the physiology of this disease. Stem cell treatment for Amyotrophic Lateral Sclerosis has emerged as an effective treatment option for ALS.

Symptoms

Slurred and nasal
speech

Difficulty chewing or
swallowing

Muscle weakness
affecting an arm or a
leg

Spasms, cramps, or
stiffness of muscles



Cause

- Exposure to viruses
- Exposure to certain toxins and chemicals
- Genetic factors
- Inflammation and damage to neurons caused by an immune system response
- Nerve growth factors
- Growth, repair and ageing of motor neurons.

Diagnosis



- EMG / NCS Upper limbs and lower limbs
- Blood Test
- MRI Scan
- Including supporting Medical Documents

Adverse Reaction

We comprehend that patients might have apprehensions about adverse reactions to the treatment. Possible side-effects of stem cell therapy may differ from individual to individual; any complications depend upon the type of processes you are undergoing.

Side-effects experienced by our patients are consistent with predictable reactions for routine IV and LP injections. The most common reactions to the treatment are fever, headache, diarrhea, leg pain, vomiting and allergic reactions. Less than four percent of patients experience any of these signs.

The most common reactions to the stem cell treatment are:

Fever

Headache

Leg Pain

Diarrhea

Vomiting

Allergic reactions



Stem Cell Care
India

Treatment Procedure

The Stem Cell Care India offers a very safe and non-invasive treatment protocol and procedure. The patients can travel the next day. The following is the day-wise schedule for the patients.

Day 1-

- Pick up from the Airport to the Hospital
- Interaction between Dr and Patient, to clear all their doubts at that time
- Admission procedure
- Clinical examination & Lab test will be done prescribed by the doctor

Day 2-

- Stem cell Procedure
- Supportive therapies
- Physiotherapy

Day 3-

- Supportive Therapy
- Physiotherapy
- Discharging formalities
- Drop back to the Airport



Meeting at the Airport



International Patient Facilities

Quote/treatment plan
 Complimentary airport pick up
 Scheduling of all medical appointments
 Cost estimates for anticipated treatment

Visa assistance letter
 Dedicated guest relation officers
 Coordination of the admissions process



Treatment

The majority of the cases of AMD involve the slow-developing type of AMD, called dry AMD. Currently, as of 2020, there are no treatment options available for dry AMD, but some promising new therapies are in it. The slow-developing form of AMD, called dry AMD, constitutes the majority of AMD cases. There are no treatment options currently available for dry AMD as of 2022, but some exciting new treatments are in the pipeline.

For all aspects of medicine today, including multiple cases of cancer, as well as for dry AMD, stem cell treatment is gaining momentum. The aim of stem cell treatment for AMD is to be able to replace retinal cells that have been damaged or killed by symptoms with new stem cells.

Stem cells are also inserted, through IV infusion, into the blood supply of the body. But, experts are focusing on how the stem cells can be transplanted directly into the eyes. One strategy involves placing the stem cells into a fluid suspension that can be injected under the retina

We use the unique technology of Mesenchymal stem cells extracted from Wharton's jelly (WJ) for treating MS. WJ-MSCs offer remunerative and budget friendly favorable treatment for tissue engineering purpose. An optic nerve stem cell regeneration aids this and more. They might help in the three peculiarly prominent ways – prevent damage, repair damage and develop new medicines.

The treatment will take place in multiple steps comprising of the following.

•**Qualification for the treatment:** Our experts will assess all your past medical history and symptoms to examine and correctly judge the severity of your condition. A series of tests will be performed to gain a knowledge of the stage of disease. As per the test results, our experts will counsel the patient for further process of the procedure.

•**Source Extraction:** With guidance and approval from the physician, the source of extraction will be decided. In general, WJ-MSCs are the most potent allogenic sources available. Stem cells from a healthy person (the donor) are transferred to the patient's body. A bone marrow donor is considered for allogenic stem cell transplantation. A scraping from the inside of the patient and his or her sibling's cheek is tested to determine tissue type. An expert will examine to identify Human Leukocyte Antigens (HLAs). If the HLA on the donor cells are identical or similar, the transplant is more likely to be successful. Stem cell for optic nerve atrophy is promoted to aid patients suffering from similar kind of ailment.

•**Laboratory Processing:** The extracted samples will be sent to government approved cGMP laboratory for processing. The sample manipulation will take place in a state-of-the-art facility in compliance with the ISO and GMP standards and using the latest technologies. The client will receive a third party certificate from an internationally accredited lab for quality purpose. An optic nerve stem cell therapy provides just that and more.

•**Stem Cell Implantation:** Once the stem cells are ready to be implanted, the doctor will identify the most potent method of infusion based on the patient's physical and mental well-being. The only limitation of the allogenic stem cell treatment is that this procedure carries the risk of developing Graft vs. host disease (GVHD), wherein the patient's body rejects the donor stem cells. Human leukocyte antigens (HLA) can help minimize the risk of any side effects. In this procedure, the HLA of the patient and the donor are primarily matched as closely as possible.

Stem cell treatment Aftercare: The patients will be asked to visit the doctors for evaluation. You will be provided counselling for speedy recovery and also kept on check to ensure that no side effects affect the human body.

Patient Testimonials

Jossie from Australia Came India for Stem Cell Treatment for ALS



Jossie, 34 from Australia was detected with ALS. She tried to learn as much as she could about the ailment and prospective treatment alternatives. Eventually, she learns about Stem Cell Care India. She reached out and spoke with one of SCCI's patient representatives. After more than a few calls, she decided to go through stem cell treatment here. Jossie felt more drained and exhausted before starting her treatment. Via the blend of treatments she got at SCCI, she made momentous progress towards retrieval. On top of stem cell therapy, Jossie underwent an amalgamation of occupational therapy, physical therapy, and hydrotherapy. These treatments were tailor-made specifically to engage her body in a way that matches her stem cell treatment. In addition to the treatment she got, Jossie was comprehensively impressed with the admirable quality of care she got from the team of SCCI. She also appreciated the environment and quality of the facilities that she saw here.

Noah Woods, 47 year old American Came India for Stem Cell Treatment of Amyotrophic Lateral Sclerosis

Noah Woods, a 47-year-old American patient was spotted with Amyotrophic Lateral Sclerosis (ALS). In a quest for a treatment that would support her, Noah's friend discovered Stem Cell Treatment at Stem Cell Care India. After an in-depth research, Noah became more assertive in this treatment plan available in India. As a part of her personalized treatment plan, she received stem cell injections via IV and lumbar puncture, which according to her is the most crucial method in the procedure; and also an extensive Rehabilitation program, including occupational therapy, physiotherapy, etc. She stated "the staff here was brilliant and rapidly replied to all the questions I had. The fact that the doctors in charge are so much experienced and veteran people involved in stem cell therapy internationally made me feel tremendously privileged and that I couldn't be in better hands. Within his first 10 days of my Stem Cell treatment for ALS, I began showing signs of advancement." She showed an enhanced aptitude to speak and swallow. She was also markedly stronger than when she first arrived for the stem cell treatment.

Julie From United States Came India for Stem Cell Treatment of Amyotrophic Lateral Sclerosis

Julie was diagnosed with ALS while in the United States. She tried her level best to find a treatment that would suit her maximum, but the exploration proved fruitless. After eyeing at a few options online, she decided that Stem Cell Care India's stem cell treatment protocol in India was very broad and was precisely what she was eyeing for. Thanks to the stem cell treatment, Julie is now able to stand without any difficulty, swallow better and her hands have amended too, as equated to before getting the treatment. She was enthralled by the care she had gotten during her treatment here in India. She also claimed that the facilities were extremely hygienic and the food was great too.





PUSHPA DEVI
Came from Delhi, India for Amyotrophic Lateral Sclerosis Treatment

PATIENT STORY

A 51-year-old lady who had been experiencing progressive weakening in all four of her limbs, starting with her left upper limb, came in for therapy. It's been two years since my fluency has been affected. She hasn't been able to move, swallow, or communicate for four months. After 12 months, the left hand begins to shrink or lose its strength. Ayurvedic medicine was a part of her therapy. A visit to Safdarjung hospital was also made. Things are looking better now thanks to stem cell therapy

www.stemcellcareindia.com
info@stemcellcareindia.com
+91 8743024344



MR. BHUPINDER SINGH
came from MP for Motor Neuron Disease Treatment

PATIENT STORY

It all began a year ago, when my hand movement began to deteriorate. I had a hard time lifting and carrying out my usual tasks. Ayurveda, antibiotics, and other professionals and experts were involved in my therapy. Someone recommended Stem Cell Care India to me when I witnessed no progress. I've seen some progress, and I'm hoping to see more in the future. I'm quite happy with the treatment, and the employees are all very kind and helpful.

www.stemcellcareindia.com
info@stemcellcareindia.com
+91 8743024344

Improvement

It's frightening to envision a life without a clear central goal, but there's reason to be hopeful. Doctors are also searching at ways to improve patients with this condition, and they're researching experimental therapies that may one day be used as a therapy. For instance, stem cell development is currently ongoing, with the potential to lead to a cure in the future.

Before these groundbreaking therapies become a reality, it's important to speak with an experienced doctor who will guide you through current procedures for the type of macular degeneration you have already. We have physicians available to work with you, and our doctors will use cutting-edge procedures to keep your eyes as healthy as possible. Patients' effects have changed as a result of stem cell therapy provided by Stem Cell Treatment India.

Our Promise

It's frightening to envision a life without a clear central goal, but there's reason to be hopeful. Doctors are also searching at ways to improve patients with this condition, and they're researching experimental therapies that may one day be used as a therapy. For instance, stem cell development is currently ongoing, with the potential to lead to a cure in the future.

Before these groundbreaking therapies become a reality, it's important to speak with an experienced doctor who will guide you through current procedures for the type of macular degeneration you have already. We have physicians available to work with you, and our doctors will use cutting-edge procedures to keep your eyes as healthy as possible. Patients' effects have changed as a result of stem cell therapy provided by Stem Cell Treatment India.



Post Treatment Care

Postoperative care

The stem cell therapy does not damagingly affect patients in any way. Generally, the patients are permitted to leave after few hours after the completion of the stem cell treatment. A 24-hour patient hotline number is there for any inquiries after their discharge. The concerned physicians or surgeons of the clinic also stay in contact with their corresponding patients through telephone or email. By doing this, they can get the precise feedback about their progress and also suggest further recovery if required. Say for example, in case of a diabetic patient, after hearing about the patient's present symptoms, the concerned doctor can recommend the needed dosage of insulin.

Treatment disclaimer

It is an imperative fact to comprehend that stem cell treatment in every prospect has the ability to diminish symptoms of numerous diseases. It also has the aptitude of ceasing several degenerative procedures, but one should also know that this treatment may not work for all kinds of patients. StemCellCareIndia does not have the right of forecasting or warranting the success of this treatment.

In harmony to the current condition of a patient, the medical team of StemCellCareIndia might propose the stem cell transplantation or may even withdraw the treatment under abnormal situations. However, in any case, the approval of the patient is a must. Keeping the patient's current health condition and unforeseen health hazards in mind, the medical staff might propose an alternative stem cell transplantation process. In exceptional situations, they may entirely cancel the treatment.



1.What Is ALS?

ALS is the sickness poignant in which the brain cells popularly referred to as neurons connecting the brain with alternative elements of the body, act as messengers to transmit signals from the brain to muscles. This procedure is eminent since it permits the voluntary movements of the body. Thanks to some external or internal factors, these cells die or degenerate thereby losing the power to transmit signals to muscles. This cause the muscles to be weak resulting in palsy.

2.What Causes ALS?

Although, ALS has been terribly current worldwide, scientists still conduct group action to grasp the precise cause and mechanism for ALS. There are to this point numerous studies conducted to analyze completely different sides that can be clubbed with ALS. Though studies square measure correlating the sickness of many genetic variations, there's nonetheless way to be understood.

3.Is ALS connected with setting?

Clinical studies to this point haven't found definitive environmental factors which can be joined with ALS, except some generalized studies relating it to the potential exposure of bound chemicals like lead or mercury.

4.Is ALS equally common in each the genders?

ALS, that has been induced, thanks to some environmental factors, is generally determined to be common in men than in ladies. But it has conjointly been according recently that the distinction is decreasing over the time. At the same time, familial ALS i.e. ALS related to the genetic variations is equally common in each genders.

5.Is ALS associated with age?

ALS is usually age related; most of the individuals resolve that they're suffering with ALS after they are between 55-75 years mature.

6.How long do individuals with ALS live?

Most of the individuals with ALS have been determined to be live for three to five years when the symptoms develop. Though the precise lifetime of a person affected with ALS is associated with age.

7.Can ALS be familial?

It has been determined that nearly about 5-10% of the whole ALS cases square measure familial ALS i.e. they're largely caused thanks by the defect within the factor that is usually referred to as "SOD1"

8.What is a efferent neuron disease?

ALS falls underneath a bunch of conditions referred to as efferent neuron sickness. In ALS, muscles concerned within the voluntary movements of each higher and lower body square measure affected. On a median, ALS usually accounts for about eighty fifth of the efferent neuron diseases.

STEM CELL CARE INDIA

As a stem cell company at the cutting edge of Regenerative Medicine, SCCI is dedicated to developing technologies and protocols for safe and effective treatments utilising adult stem cells derived from the umbilical cord.

StemCellCareIndia offers a comprehensive range of stem cell solutions in India for the treatment of different kinds of diseases. Our main focus is helping people get back to good health through stem cell treatment. We have association with the leading hospitals, research institutions and medical colleges specialising in regenerative medicine to offer cost – effective healthcare.

Around the world, emerging technologies and advancements in stem cell therapies are driving major changes in healthcare. With the use of potent mesenchymal stem cells isolated from the tissue of umbilical cord, damaged cells are replaced by new cells. This makes the symptoms of the diseases disappear. We are passionate about the latest developments in stem cell therapies and strive to deliver safe and effective treatment options to patients' world over at the highest medical standards.

As the leading stem cell therapy company, StemCellCareIndia takes care of each and every section of the Medical Trip to New Delhi. We ensure our patients get the best healthcare service by bringing in place, the renowned multispecialty hospitals, latest stem cell treatments, economical accommodations and travel options for the patients.

VISION

Our vision is to provide effective healthcare services to patients all over the world fast and hassle-free. For this, we work closely with some of the best medical centres and research institutions in providing stem cell therapeutic solutions to our patients. Our work is to redesign and deliver the best treatment possible for the safe and fast recovery of patients and make their journey towards 'good health' as stress-free as possible.

MISSION

Our mission is to provide the international patients visiting in New Delhi, the satisfaction of best treatment for any kind of disease. The face of healthcare has changed over the years and so, have the healthcare costs. We have a professional team that takes care of every need of international patients, from appointment to accommodation. Through our network of internationally accredited hospitals and research clinics, we provide reliable and bespoke assistance. Seeing patients getting healthier and happier is what make us happy.

NEURO DISORDER

Contrary to what some may think, Neurological Stem Cell Therapy isn't a sole treatment for a single kind of disease. Nor are neurological syndromes restricted only to the brain. A neurological disease is a disorder or complaint that affects any portion of the body's nervous system. These can consist of the elementary physical structure, biochemistry or electrical functioning of the brain, the spinal cord, or any nerves connected to them. The symptoms can run the gamut including paralysis, muscular complications, trouble with coordination, losing physical sensations, experiencing seizures, confusion, pain, or shifts in one's sense of cognizance. Each region of the brain and spinal cord has its own specialty cells. The neurological stem cell therapy treatments at Stem Cell Care India concentrates on isolating and intensifying the patient's own adult Neural Stem Cells from each area that is to be involved in treatment. This is done by reaping a sample of the patient's own fatty tissue that is found just underneath the skin. With this progressive technique, NSI can relieve the symptoms of a varied variety of neurological ailments, such as Autism and Multiple Sclerosis.

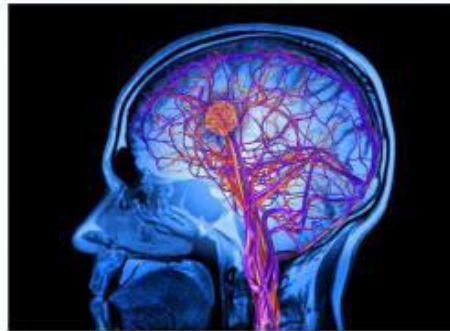

How Neurological Stem Cell Therapy Works

All adult stem cells have the aptitude to be transformed into whatever kind of cell the body needs. But those that are stowed in the fat that forms around our upper legs, stomach area and buttocks are particularly potent. Moreover, these highly regenerative adult stem cells are found in particular profusion in our fat, making harvesting not only easier but the sample size much smaller than harvesting from other zones like bone marrow. Neurological stem cell therapy "assigns" new adult stem cells the tasks of becoming the exact varieties of cells required for the re-growth and regeneration of missing, malfunctioning or incapacitated tissue, bone, blood elements or neural cells. Once processed and re-vaccinated into the patient, the newly assigned adult stem cells always remain the particular type they have become. In the case of neurological ailments, the two chief objectives of neurological stem cell therapy is 1.) to help in the regeneration and repair of neural circuitry and 2.) excrete protective factors that protect cells already working at a healthy level. Another imperative objective of neurological stem cell therapy is to deter or, if and whenever possible, altogether stop the weakening of cellular matter that neurological ailments or injuries might cause.

SUPPORTIVE THERAPIES

Stem Cell Care India is unlike any other stem cell treatment provider in the world, the reason? Since its inception, we have been developing and enhancing our stem cell treatment protocols with the notion that stimulation via a number of supportive therapies is essential to augment stem cell regenerative response. Our treatment methodology permits our patient to maximize their improvements. Learn more about the diverse therapies provided in our treatment practices.

ACUPUNCTURE

Acupuncture is a method in which practitioners stimulate particular points on the body – most often by inserting thin needles via the skin. It is one of the most effective practices used in old-style Chinese medicine. Acupuncture arouses nerve fibers to convey signals to the spinal cord and brain, stimulating the body's central nervous system. The spinal cord and brain then release hormones accountable for making us feel less pain while improving overall health. Acupuncture might also: upsurge blood circulation and body temperature, affect white blood cell activity (responsible for our immune function), decrease cholesterol and triglyceride levels and normalize blood sugar levels.

EPIDURAL STIMULATION

Epidural stimulation has aided preceding patients to recoup some voluntary motor function. The technology comprises of a device implanted in the epidural space which constantly delivers electric signals to the spinal cord. These electric signals mimic the ones that are delivered by the brain to voluntarily control the body's movements. The epidural stimulation device is offered by Medtronic.

AQUA THERAPY

Aquatic Physical Therapy is the practice of physical therapy in a specially designed water pool with a therapist. The exceptional properties of the aquatic environment augment interventions for patients with neurological or musculoskeletal conditions. Aquatic therapy embraces a widespread variety of techniques permitting patients to improve their balance, muscle strength and body mechanics. Aquatic therapy works to boost the rehabilitation process and support efficiency of stem cell treatment.

HYPERBARIC OXYGEN THERAPY

Hyperbaric Oxygen Therapy (HBOT) is the medical use of oxygen at a level upper than atmospheric pressure. The equipment necessary comprises of pressure chamber, which might be of rigid or flexible construction, and a means of supplying 100% oxygen into the respiratory system. Published research shows that HBOT upsurges the lifetime of stem cells after inoculation and offers an oxygen-rich atmosphere for the body to function at optimal levels.

NERVE GROWTH FACTOR (NGF)

Nerve growth factor (NGF) is a member of the neurotrophic factor (neurotrophin, NTFS) family, which can inhibit the death of nerve cells and has several features of typical neurotransmitter molecules. NGF plays an imperative role in the development and growth of nerve cells. NGF is synthesized and secreted by tissues (corneal epithelial, endothelial, and corneal stromal cells), and it can be up-taken by sympathetic or sensory nerve endings and then conveyed to be stored in neuronal cell bodies where it can encourage the growth and differentiation of nerve cells. NGF can exert neurotrophic effects on injured nerves and promote neurogenesis (the procedure of generating neurons from stem cells) that is closely related to the development and functional maintenance and darning of the central nervous system. It is also adept of encouraging the regeneration of injured neurons in the peripheral nervous system, improving the pathology of neurons and guarding the nerves against hypoxia (lack of oxygen)/ischemia (lack of blood supply).

TRANSCRANIAL MAGNETIC STIMULATION

Research has shown that TMS can efficiently treat symptoms of depression, anxiety, neurological discomfort, stroke, spinal cord injuries, autism and more. This process is very simple and noninvasive. During the process, a magnetic field generator or "coil" is placed near the head of the individual getting the treatment. The coil produces small electrical currents in the area of the brain just beneath the coil via electromagnetic induction. This electrical field causes a change in the trans membrane current of the neuron which results in depolarization or hyper polarization of the neuron and the firing of an action potential.

OCCUPATIONAL THERAPY

Occupational therapy interventions concentrate on adapting the environment, revising the task and teaching the skill, so as to upsurge participation in and performance of everyday activities, predominantly those that are meaningful to the patient with physical, mental, or cognitive maladies. Our occupational therapists also focus much of their work on detecting and eradicating environmental barriers to independence and participation in day-to-day activities, akin to everyday life.

PHYSIOTHERAPY

Physical therapy or physiotherapy (often truncated to PT) is a physical medicine and rehabilitation specialty that, by using mechanical force and actions, remediates damages and promotes flexibility, function and quality of life via examination, diagnosis, prognosis and physical intervention. We combine our PT with stem cells for supreme physical rehabilitation improvements.

NUTRITION THERAPY

Medical nutrition therapy (MNT) is a therapeutic methodology to treat medical conditions and their related symptoms by the usage of a specifically tailored diet formulated and monitored by a specialist. The therapy targets at fixing nutritional inefficiencies and physiological imbalances so as to provide the best environment possible for the stem cells to develop appropriately as well as improving patient's general health.



PATIENT GALLERY



Stem Cell Care India

 <https://www.stemcellcareindia.com>



F3 / 3A, 2nd Floor, Abul Fazal Enclave
Jamia Nagar
New Delhi - 110025, INDIA



info@stemcellcareindia.com



International Patients : +91 8743024344,
Indian Patients : +91 7838223336



[/StemCellCareIndia](#)



[/StemCellCareIndia](#)



[/StemCellCareIndia](#)



[/StemCellCare](#)



+91 8743024344,
+91 7838223336



[/company/stem-cell-care](#)